

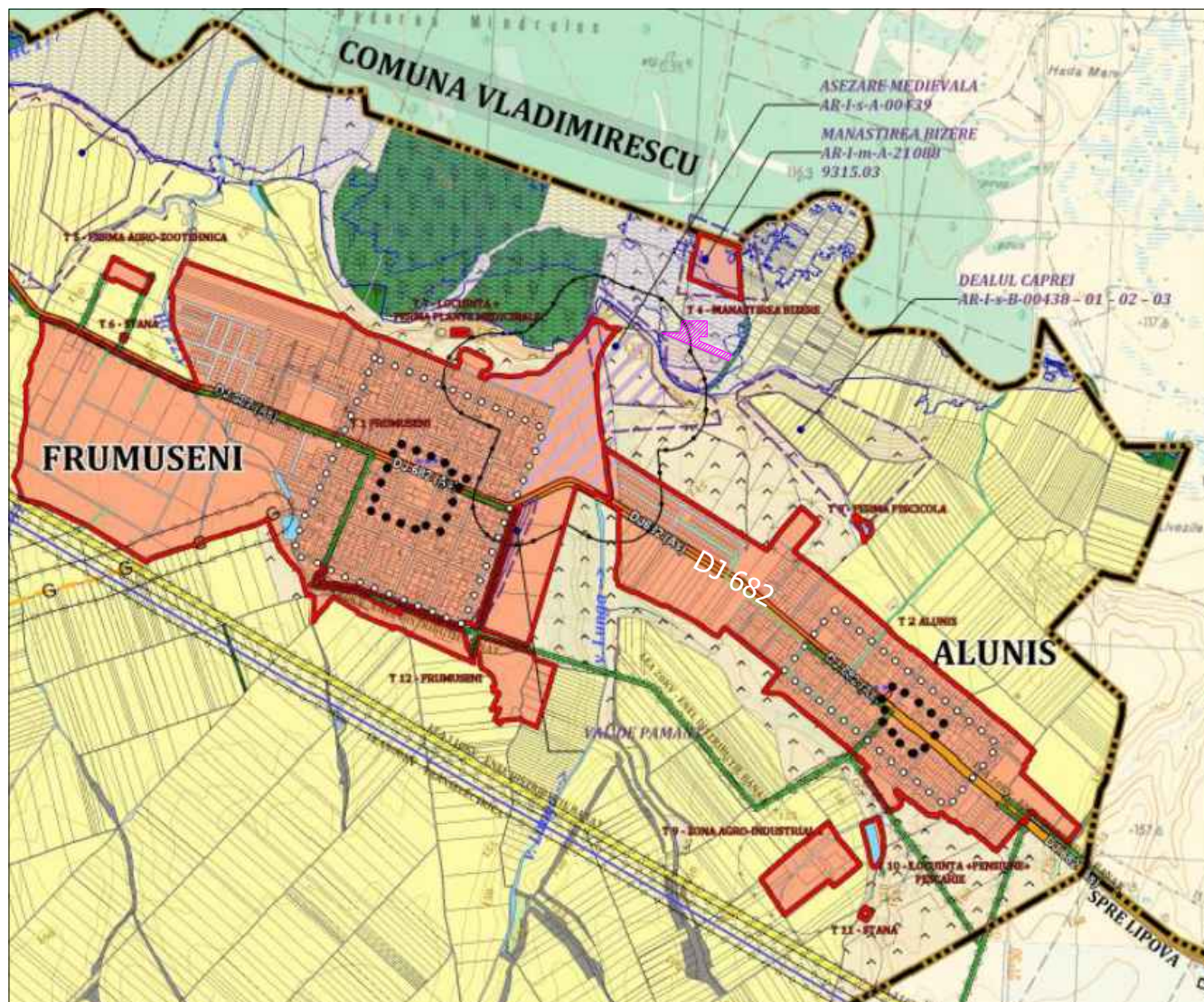



# STUDIU DE OPORTUNITATE CONSTRUIRE COMPLEX MONAHAL CU AMENAJARILE AFERENTE

jud. Arad, extravilan com. Frumuseni  
C.F. nr. 303515 Frumuseni

## 0 INCADRARE IN PUG



-  LIMITA INCINTA REGLEMENTATA  
S teren = 21.508 mp, conform CF nr. 303515 Frumuseni  
Teren proprietate ARHIEPISCOPIA ARADULUI
-  LIMITA INTRAVILAN FRUMUSENI
-  LIMITA UAT FRUMUSENI

Proiectant general:		<b>TARA PLAN s.r.l.</b> mun. Arad, str. Tudor Vladimirescu, nr. 15A, cod postal 310010, jud. Arad, Nr. Reg. Com. J02/1251/2006, CUI RO 18832512 tel. 0749.111.572, tel. 0728.365.027, e-mail: danielaursachi@gmail.com	BENEFICIAR: <b>ARHIEPISCOPIA ARADULUI</b>	Pr. nr.:
		DENUMIRE PROIECT: <b>"CONSTRUIRE COMPLEX MONAHAL CU AMENAJARILE AFERENTE"</b>	ADRESA: Jud. Arad, extravilan comuna Frumuseni, CF nr. 303515 Frumuseni	322/2023
Sef proiect	arh.Gheorghe Seculici	Scara:	OBIECT:	S.O.
Proiectat	arh.Andreea Tuțu	1:1000	DENUMIRE PLANSĂ:	Nr.plansa 00A
Desenat	arh.stag. Holomei Oana	Oct. 2023	<b>INCADRARE IN PUG</b>	